



Educators and Norwalk residents save 10% on all memberships.*

Members Get More

It's easy to see the playful environment at Stepping Stones as an end in itself. But membership gives you unfettered access to the rich language and literacy content available in our Family and Teacher Resource Center (FTRC); and fascinating STEAM learning in our Exhibit Explorations. There's a world of knowledge about plant life and pollinators in our gardens; and all ages can be energized and stay fit with pulse raising programs in Fitness Fun. Membership frees you to take full advantage of these programs with unlimited admission – plus exclusive programs and early bird access to special events.

Your Membership Matters

We are a non-profit organization that earns over half its revenue with the balance contributed through sponsorship, grants, gifts and membership. Membership is support that helps underwrite the engaging learning experiences our exhibits and programming deliver and so, your membership is partially tax-deductible and fully appreciated.

Annual Membership Benefits

Unlimited admission for two designated adults and all children in the same household

Unlimited admission for two designated grandparents and all grandchildren

Member-only mornings Wednesdays and Saturdays

Member-only mornings select holidays and vacation weeks

Exclusive member events

10% discount at the *Healthyville*® Cafe

Discount on programs, events, birthday parties and private rentals

Discounts at select local establishments

Invitations to exhibit openings

Priority check-in on busy days

Pre-sale access for special events

Reciprocal access to over 400 museums worldwide

One FREE coffee or tea per visit at the *Healthyville* Cafe

Family Membership donated to local family in need (\$165 value)

FREE Stepping Stones t-shirt for every child in household

Four FREE tickets to one family event, annually

FREE commemorative Community Tile for family

Number of guests per visit (when accompanied by a member)

Number of single-use guest passes (each pass has a \$15 value)

	GRANDPARENT \$130	FAMILY \$165	FAMILY PLUS \$205 ★ Most popular ★	FRIEND \$400	LIFETIME** \$2,500
Unlimited admission for two designated adults and all children in the same household		●	●	●	●
Unlimited admission for two designated grandparents and all grandchildren	●				
Member-only mornings Wednesdays and Saturdays	●	●	●	●	●
Member-only mornings select holidays and vacation weeks	●	●	●	●	●
Exclusive member events	●	●	●	●	●
10% discount at the <i>Healthyville</i> ® Cafe	●	●	●	●	●
Discount on programs, events, birthday parties and private rentals	●	●	●	●	●
Discounts at select local establishments	●	●	●	●	●
Invitations to exhibit openings	●	●	●	●	●
Priority check-in on busy days	●	●	●	●	●
Pre-sale access for special events	●	●	●	●	●
Reciprocal access to over 400 museums worldwide			●	●	●
One FREE coffee or tea per visit at the <i>Healthyville</i> Cafe			●	●	●
Family Membership donated to local family in need (\$165 value)				●	●
FREE Stepping Stones t-shirt for every child in household				●	●
Four FREE tickets to one family event, annually					●
FREE commemorative Community Tile for family					●
Number of guests per visit (when accompanied by a member)	0	0	2	4	5
Number of single-use guest passes (each pass has a \$15 value)	0	0	2	4	10

*Must show ID and savings cannot be combined. **Lifetime membership lasts over cardholders' lifetime. Member benefits may change over time.

Join today!

What prompted you to become a member? _____

MR./MRS./MISS/MS. PRIMARY ACCOUNT HOLDER

MR./MRS./MISS/MS. SECONDARY ACCOUNT HOLDER

ADDRESS APT #

CITY STATE ZIP

PHONE

EMAIL (Best way for us to communicate special events and promotions.)

Child(ren)'s Name(s); First and Last Date(s) of Birth

MEMBER CATEGORIES please select one

- One Year** \$130 Grandparent \$165 Family \$205 Family Plus \$400 Friend
- Two Year SAVE \$50** \$210 Grandparent \$280 Family \$360 Family Plus \$750 Friend
- Lifetime** \$2,500 Family
- New Renewal Upgrade Gift Automatically renew my membership
- START DATE _____

PAYMENT METHOD please select one

- Cash Check Visa Mastercard Amex Discover
- Please make checks payable to **Stepping Stones Museum for Children**

NAME ON CARD

CREDIT CARD # CSC# EXPIRATION DATE

SIGNATURE

Please allow 4 weeks to receive your permanent membership cards by mail. MEMBERSHIPS ARE NON-REFUNDABLE AND NON-TRANSFERABLE. \$15 charge for replacement cards or to change names on your account.

FOR OFFICE USE ONLY

DATE INITIAL ORDER #

ID# AUDITOR INITIALS

"This place is amazing! Great for a wide range of ages. Science, art, reading, pretend play – all on hand. Membership is a total slam-dunk and very reasonable if you come back a few times. Beats any other children's museum we've been to."

– Nicholas H., Norwalk, CT



"As a grandmother of two boys, aged 6 and 9, I love visiting Stepping Stones! The interaction between them and all the displays is fantastic! They share and delight in all the action and activities. I can participate as much as I want or I can observe their joy. Love you Stepping Stones!"

– Linda D., Bridgeport, CT



"I really love the members-only hour on Wednesdays and Saturdays to take my son who has special needs. Having the hour with just members and not the entire public allows him to enjoy all the galleries in a way he feels safe and comfortable. I am looking forward to the new ACCESS-ability Mondays when the museum adjusts the environment to make it more approachable for individuals that need modification."

– Marcelo G., Bedford, NY

"Well-run children's museum, a wide-variety of exhibits that are educational and stimulating for young children. We bought a membership after our first visit because my children spent hours there and still wanted more. I love that the family membership is the same price no matter how many children you have – a win for big families."

– Milica A., Eastchester, NY



"I want to give this museum and particularly their amazing staff 10 stars for their creativity and enthusiasm. The staff led us through a number of activities that the kids enjoyed immensely. Check for their special events. They are wonderful!"

– Amy B., Mahwah, NJ



Hands-on Exhibits ★ Covered Outdoor Play Area ★ Daily Programs ★ Special Family Events
 Birthday Parties ★ Cafe ★ Facility Rentals ★ Toddler and Preschool Program ★ Family Fun

Telephone 203 899 0606
 Membership 203 899 0606, ext. 264
steppingstonesmuseum.org/membership
membership@steppingstonesmuseum.org



REGULAR HOURS

Closed Monday (open select holiday Mondays)
 Open Tuesday through Sunday, 10:00 am – 5:00 pm
 Closed New Year's Day, Easter, Thanksgiving and Christmas Day

SUMMER HOURS

Memorial Day – Labor Day
 Open 7 days a week, 10:00 am – 5:00 pm

MEMBER-ONLY HOURS

Wednesdays, Saturdays and Select Holidays
 9:00 – 10:00 am

Visit www.steppingstonesmuseum.org for the latest news and calendar of events

Museum hours, prices, programs and member benefits are subject to change without notice.

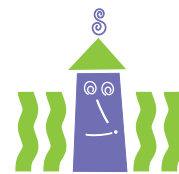

Stepping Stones Museum for Children

Mathews Park, 303 West Avenue • Norwalk, Connecticut

YOUR MEMBERSHIP MATTERS

Unlimited Admission | Discounts | Member Events



Stepping Stones Museum for Children

Norwalk, CT